

余兆麒健康科學系及 余兆麒健康科學學院

SFU
聖方濟各大學
Saint Francis University

CBCC
明愛白英奇專業學校
Caritas Bianchi College of Careers

**S.K. YEE SCHOOL OF HEALTH SCIENCES &
S.K. YEE DEPARTMENT OF HEALTH SCIENCES**



升學階梯

ARTICULATION PATHWAY

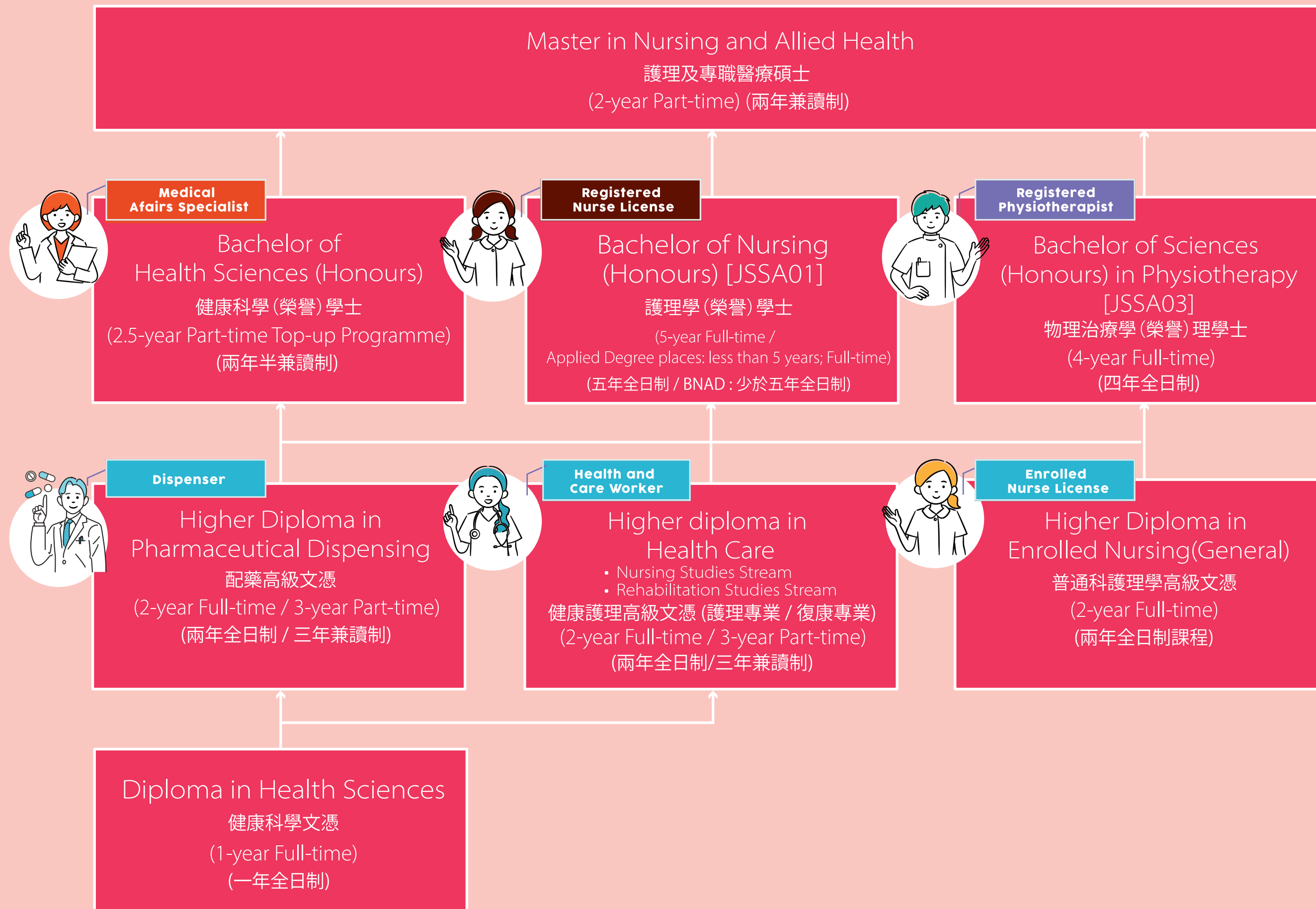

課程 PROGRAMME

Master in Nursing and Allied Health 護理及專職醫療碩士

PROGRAMME INFORMATION 課程資訊 /

- Annual Student Intake 每年招生人數: 40
- Application through University website 透過大學網站申請
- Entrance Requirements 入學要求:
 - Have obtained a Bachelor's degree in Nursing/ in Physiotherapy/ in Health Sciences/ for Allied Health from a recognized institution that is pitched at HKQF Level 5 and be a registered nurse/ physiotherapist/ an allied health care professional; OR
 - 已取得香港資歷架構第五級認可機構的護理/物理治療/健康科學/專職醫療學士學位, 並為註冊護士/物理治療師/專職醫療保健專業人員; 或者
 - Hold an equivalent non-local qualification as recognized by SFU and attaining an appropriate level of English language proficiency requirements as stipulated by SFU
 - 持有 SFU 認可的同等非本地資格, 並達到 SFU 規定的適當英語語言能力要求水平

PROGRAMME STRUCTURE 課程結構 /

	Sem.1	Sem.2	Summer Sem.
Yr 1	Theoretical Courses		
Yr 2	Theoretical Courses		

EDUCATION AND CAREER PATHWAYS 教育及就業前境 /

Career Prospects	Further Studies
Frontline management in various fields	Doctoral Degree
Master in Nursing and Allied Health Graduates	

Bachelor of Nursing (Honours) [JSSA01] 護理學(榮譽)學士

PROGRAMME INFORMATION 課程資訊 /

- Annual Student Intake 每年招生人數: 640 (BNUR + BNAD; all under SSSDP)
- Application through JUPAS / non-JUPAS 透過大學聯招網站 / 非聯招網站申請
- Entrance Requirements 入學要求:
 - Chi (3), Eng (3), Math (2), Citizenship & Social Development (Attained), ANY 1 subject under Cat. A (2); Biology is preferred 中國語文(3), 英國語文(3), 數學(必修部分)(2), 公民與社會發展(達標), 甲類下的任何一科選修科目(2), 修讀生物學優先考慮
 - Sub-degree or degree graduates/fresh sub-degree graduates can apply for applied degree places and be exempted from some credits. Applied degree places are not applicable to students who only hold Diploma of Secondary Education Examination (DSE) results. 持有副學位或學士學位畢業生 / 應屆副學位畢業生可申請入讀應用學位學額, 並獲豁免部份學分。應用學位學額不適用於只持有中學文憑試(DSE)成績的同學

PROGRAMME STRUCTURE 課程結構 /

BNUR	Sem.1	Sem.2	Summer Sem.
Yr 1	Theoretical Courses		Holidays
Yr 2	Theoretical Courses		Clinical Practicum
Yr 3	Theoretical Courses		Clinical Practicum
Yr 4	Theoretical Courses		Clinical Practicum
Yr 5	Theoretical Courses	Clinical Practicum	Registered Nurse

EDUCATION AND CAREER PATHWAYS 教育及就業前境 /

Career Prospects	Further Studies
Nurse Consultant	Doctoral Degree
Advanced Practice Nurse	Master Degree
Bachelor of Nursing (Honours) Degree Graduates [RN (General) License]	

BNAD	Sem.1	Sem.2	Summer Sem.
Yr 1	Theoretical Courses		
Yr 2	Theoretical Courses		
Yr 3	Theoretical Courses	Clinical Practicum	
Yr 4	Clinical Practicum	Registered Nurse	

*Starting monthly salary in the public sector after graduation is around HK\$36,570 (as of January 2024)

Bachelor of Science (Honours) in Physiotherapy [JSSA03]

物理治療學(榮譽)理學士

PROGRAMME INFORMATION 課程資訊 /

- Annual Student Intake 每年招生人數: 60
- Application through JUPAS / non-JUPAS
透過大學聯招網站 / 非聯招網站申請
- Entrance Requirements 入學要求:
 - Chi (3), Eng (3), Math (2), Citizenship & Social Development (Attained), ANY 1 subject under Cat. A (2); Preference: Eng. (4) or above, & Bio./ Phy. (3)
 - 中國語文(3), 英國語文(3), 數學(必修部分)(2), 公民與社會發展(達標), 甲類下任何一科選修科目(2), 優先考慮獲得英國語文四級或以上, 生物學或物理學三級或以上的申請人

EDUCATION AND CAREER PATHWAYS 教育及就業前景 /

Career Prospects	Further Studies
Department Manager	Doctoral Degree ↑ Master Degree
Senior Physiotherapist	
Physiotherapist I	
Physiotherapist II	
Bachelor of Physiotherapy (Honours) Degree Graduates [Physiotherapist License]	

*Starting monthly salary in the public sector after graduation is around HK\$34,820 (as of January 2023)

PROGRAMME STRUCTURE 課程結構 /

	Sem.1	Sem.2	Summer Sem.
Yr 1	Theoretical Courses		
Yr 2	Theoretical Courses		Theoretical Courses & Clinical Practicum
Yr 3	Theoretical Courses		Clinical Practicum
Yr 4	Theoretical Courses	Clinical Practicum	Registered Physiotherapist

Bachelor of Health Sciences (Honours)

健康科學(榮譽)學士

PROGRAMME INFORMATION 課程資訊 /

- Annual Student Intake 每年招生人數: 40
- Provide scholarships, bursaries and financial assistance
提供獎學金、助學金和經濟援助
- Application through the SFU website 透過大學網站申請
Entrance Requirements 入學要求:
 - Holder of a QF level 4 sub-degree in health discipline, OR
持有資歷架構級別第四級之健康學科的副學位, 或
 - Holder of a QF level 4 sub-degree in any discipline PLUS one year of work experience in a health-related institution/organization/ company
持有資歷架構級別第四級之健康學科的副學位, 以及在健康相關機構/組織/公司一年的工作經驗

PROGRAMME STRUCTURE 課程結構 /

	Sem.1	Sem.2	Summer Sem.
Yr 1	Theoretical courses		
Yr 2	Theoretical courses		
Yr 3	Theoretical courses	Degree Holder	

*2-3 courses/sem.; evening class; online + face-to-face mode

EDUCATION AND CAREER PATHWAYS 教育及就業前景 /

Career Prospects	Further Studies
Regulatory Affairs Executive	Doctoral Degree ↑ Master Degree
Clinical Application Specialist	
Medical Representative	
Medical Science Liaison Officer	
Clinical Service Manager	
Medical Affairs Specialist	
Bachelor of Health Sciences (Honours) Programme Graduates	

Higher Diploma in Enrolled Nursing (General)

普通科護理學高級文憑

PROGRAMME INFORMATION 課程資訊 /

- Annual Student Intake 每年招生人數: 50 (all under SSSDP)
- Application through University website 透過大學網站申請
- Entrance Requirements 入學要求:
 - Chi (2), Eng (2), Math (2), ANY 2 subject under Cat. A&B (2); OR 中國語文 (3), 英國語文(2), 數學(必修部分) (2), 甲類及乙類下任何二科選修科目 (2); 或者
 - Graduated from Diploma of Applied Education or Diploma Yi Jin, AND passed the Math Plus elective course; OR 畢業於應用教育文憑或毅進文憑, 並在延伸數學選修科取得合格成績; 或者
 - Aged 21 or above on 1 September of the year when admission is sought; AND have met the Minimum Entry Requirements for Training of Enrolled Nurses as stipulated by the Nursing Council of Hong Kong 申請入學當年9月1日年滿21歲以上; 並達到香港護士管理局訂明接受登記護士訓練課程的最低入職要求

PROGRAMME STRUCTURE 課程結構 /

	Sem.1	Sem.2	Summer Sem.
Yr 1	Theoretical courses		Clinical Practicum
Yr 2	Clinical Practicum	Theoretical courses	Theoretical courses
			Enrolled Nurse (General)

EDUCATION AND CAREER PATHWAYS 教育及就業前景 /

Career Prospects	Further Studies
<ul style="list-style-type: none"> · Hospital Authority · Private Hospitals · NGOs · Clinics · Community Centres · Residential Care Homes 	<ul style="list-style-type: none"> · Bachelor of Health Sciences (Honours) (Part-time Top-up Programme) · Bachelor of Nursing (Honours) · Bachelor of Nursing (Honours) (Apply Degree Places) · Bachelor of Science (Honours) in Physiotherapy
Higher Diploma in Enrolled Nursing (General) Programme Graduates [EN (General) License]	

* Starting monthly salary in the public sector after graduation is around HK\$23,080 (as of January 2024)

Higher Diploma in Pharmaceutical Dispensing

配藥高級文憑

PROGRAMME INFORMATION 課程資訊 /

Annual Student Intake 每年招生人數: 130 (all under SSSDP)

Application through University or CBCC website 透過大學網站或明愛白英奇專業學校網站申請

Entrance Requirements 入學要求:

- Have obtained Level 2 in five subjects (including Chinese Language and English Language) in the HKDSEE; OR 在香港中學文憑考試中, 五科 (包括中國語文及英國語文) 取得二級成績; 或者
- Graduated from Diploma of Applied Education or Diploma Yi Jin; OR 畢業於應用教育文憑或毅進文憑; 或者
- Graduated from QF Level 3 programme that is approved by the College; OR 畢業於學院認可的資歷架構第三級課程; 或者
- Aged 21 or above on 1 September of the year when admission is sought, AND with relevant working experience and academic background 入學當年9月1日年滿21歲或以上, 並具備相關工作經驗及學術背景

PROGRAMME STRUCTURE 課程結構 /

	Sem.1	Sem.2	Summer Sem.
Yr 1	Theoretical courses		
Yr 2	Externship	Theoretical courses	Dispenser

EDUCATION AND CAREER PATHWAYS 教育及就業前景 /

Career Prospects	Further Studies
<ul style="list-style-type: none"> · Dispenser of · Hospital Authority · Private organizations 	<ul style="list-style-type: none"> · Bachelor of Health Sciences (Honours) (Part-time Top-up Programme) · BNAD · Bachelor of Science (Honours) in Physiotherapy · Bachelor of Pharmacy, University of South Australia, Australia · Bachelor of Public Health, Regis College, U.S
Higher Diploma in Pharmaceutical Dispensing Programme Graduates	

* Starting monthly salary in the public sector after graduation is around HK\$22,895 (as of April 2023)

Higher Diploma in Health Care

(Nursing Studies Stream / Rehabilitation Studies Stream)

健康護理高級文憑 (護理專業 / 復康專業)

EDUCATION AND CAREER PATHWAYS 教育及就業前境 /

Career Prospects	Further Studies
<ul style="list-style-type: none"> Health centres in the primary healthcare services Healthcare services in private companies Health administration and management units in healthcare organizations Administration units in NGOs Medical and regulatory sections in health product companies Elderly health services 	<ul style="list-style-type: none"> Bachelor of Health Sciences (Honours) (Part-time Top-up Programme) Bachelor of Nursing (Honours) (Apply Degree Places) Bachelor of Science (Honours) in Physiotherapy
Higher Diploma in Health Care Programme Graduates	

PROGRAMME INFORMATION 課程資訊 /

- Annual Student Intake 每年招生人數: 200 (all under SSSDP)
- Application through University or CBCC website 透過大學網站或明愛白英奇專業學校網站申請
- Entrance Requirements 入學要求:
 - Have obtained Level 2 in five subjects (including Chinese Language and English Language) in the HKDSEE; OR 在香港中學文憑考試中, 五科 (包括中國語文及英國語文) 取得二級成績; 或者
 - Graduated from Diploma of Applied Education or Diploma Yi Jin; OR 畢業於應用教育文憑或毅進文憑; 或者
 - Graduated from QF Level 3 programme that is approved by the College; OR 畢業於學院認可的資歷架構第三級課程; 或者
 - Aged 21 or above on 1 September of the year when admission is sought, AND with relevant working experience and academic background 入學當年9月1日年滿21歲或以上, 並具備相關工作經驗及學術背景

PROGRAMME STRUCTURE 課程結構 /

	Sem.1	Sem.2	Summer Sem.
Yr 1	Theoretical courses		Field Attachment
Yr 2	Theoretical courses		Sub-degree Holder

*Students can choose either nursing or rehabilitation

Diploma in Health Sciences

健康科學文憑

PROGRAMME INFORMATION 課程資訊 /

- Annual Student Intake 每年招生人數: 120
- Application through University or CBCC website 透過大學網站或明愛白英奇專業學校網站申請
- Entrance Requirements 入學要求:
 - Having completed Secondary 6 and obtained at least Level 1 in the Chinese Language subject AND English Language subject of HKDSE; OR 完成中六並在香港中學文憑考試中國語文科及英國語文科至少取得第一級成績; 或
 - Mature applicant aged 21 or above on 1 September of the year when admission is sought 申請入學當年9月1日年滿21歲或以上的成年申請人

PROGRAMME STRUCTURE 課程結構 /

	Sem.1	Sem.2	Summer Sem.
Yr 1	Theoretical courses		Diploma Holder

EDUCATION AND CAREER PATHWAYS 教育及就業前境 /

Career Prospects	Further Studies
Various healthcare services	<ul style="list-style-type: none"> Higher Diploma in Health Care Higher Diploma in Pharmaceutical Dispensing
Diploma in Health Sciences Programme Graduates	

S.K. YEE SCHOOL OF HEALTH SCIENCES S.K. YEE DEPARTMENT OF HEALTH SCIENCES 余兆麒健康科學院 / 健康科學系

MASTER /

Master in Nursing and Allied Health (Part-time)
護理及專職醫療碩士(兼讀制)

UNDERGRADUATE /

Bachelor of Health Sciences (Honours) (Part-time Top-up Programme)
健康科學(榮譽)學士(兼讀制銜接課程)

Bachelor of Nursing (Honours) (Full-time) [JSSA01]
護理學(榮譽)學士(全日制) [JSSA01]

Bachelor of Science (Honours) in Physiotherapy (Full-time) [JSSA03]
物理治療學(榮譽)理學士(全日制) [JSSA03]

SUB-DEGREE /

Higher Diploma in Enrolled Nursing (General) (Full-time)
普通科護理學高級文憑(全日制)

Higher Diploma in Health Care (Full-time / Part-time)
健康護理高級文憑(全日制 / 兼讀制)

Higher Diploma in Pharmaceutical Dispensing (Full-time / Part-time)
配藥高級文憑(全日制 / 兼讀制)

DIPLOMA /

Diploma in Health Sciences (Full-time)
健康科學文憑(全日制)

☎ 3702 4388

✉ info@sfu.edu.hk

🌐 www.sfu.edu.hk

www.cbcc.edu.hk

📘📷 stfrancisuniversityhk

網上報名
Online
Application



聖方濟各大學
Saint Francis
University



明愛白英奇專業學校
Caritas Bianchi
College of Careers

